

Keeping up Clinical Skills in a Hospice setting

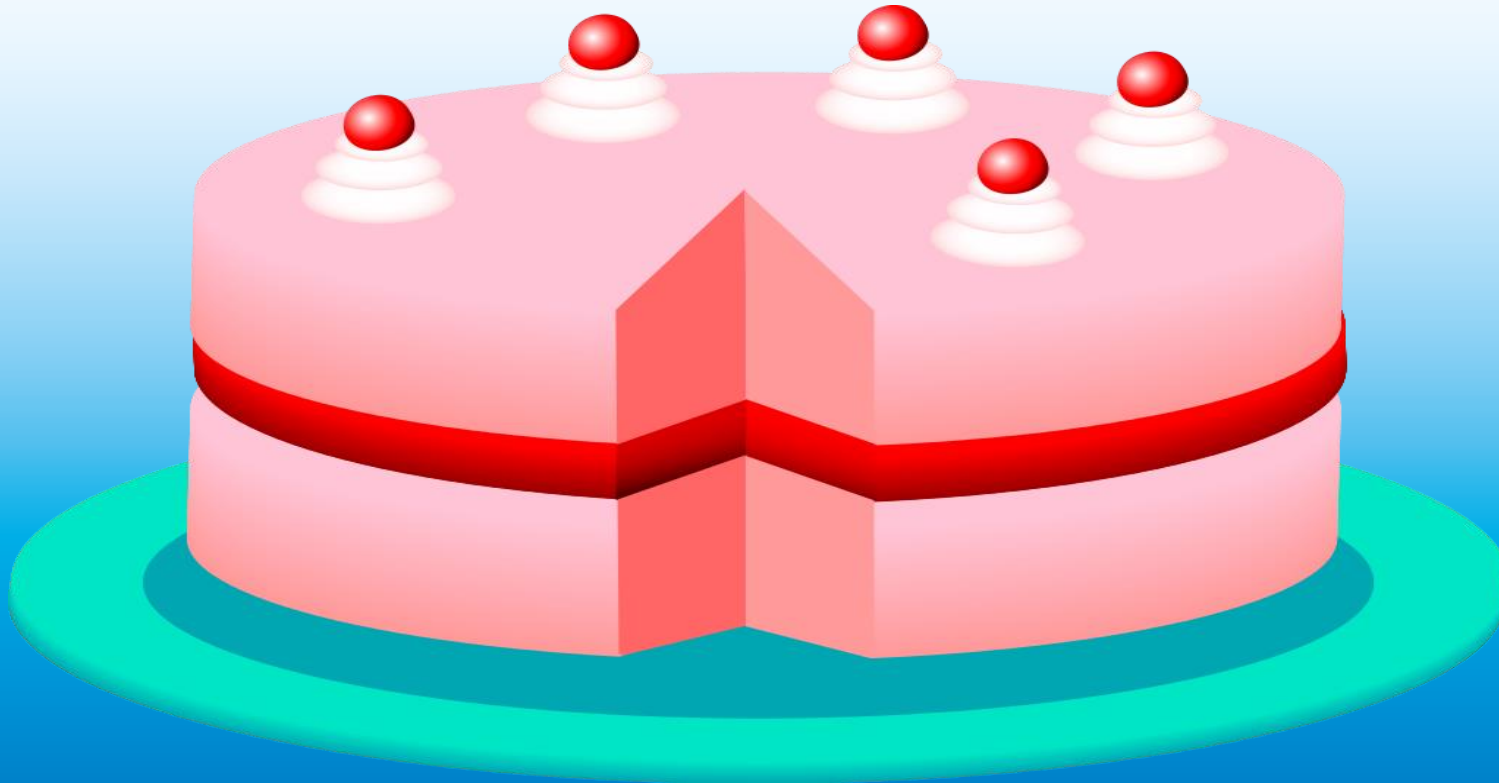

Sharing,
Learning &
Networking
May 2019

Competence, Confidence & Courage



Support Networks : Practice Education



- Development of PE Team
 - Honorary Contracts PICU/Resp Unit
 - Increase in PE hours from 48 to 104 pw
- Specialist Study Days
 - LTV, Pall Care, IV's, Peritoneal Dialysis.
- Skills Lab/Simulation
- Support on Shift
- Pop up Sessions
- Focused Solutions

Support Networks: Working in Partnership



- Joint Posts with Specialist Hosp
 - Paediatric Palliative Care Consultant
 - Adult Palliative Care Doctor
 - CNS Palliative Care
 - Respiratory Consultant
 - CNS LTV
- Development of LTV Unit
- Physiotherapy Rotation
- Practice Education
 - Preceptorship Nurses
 - Nurse Associates

Support Networks : Knowledge

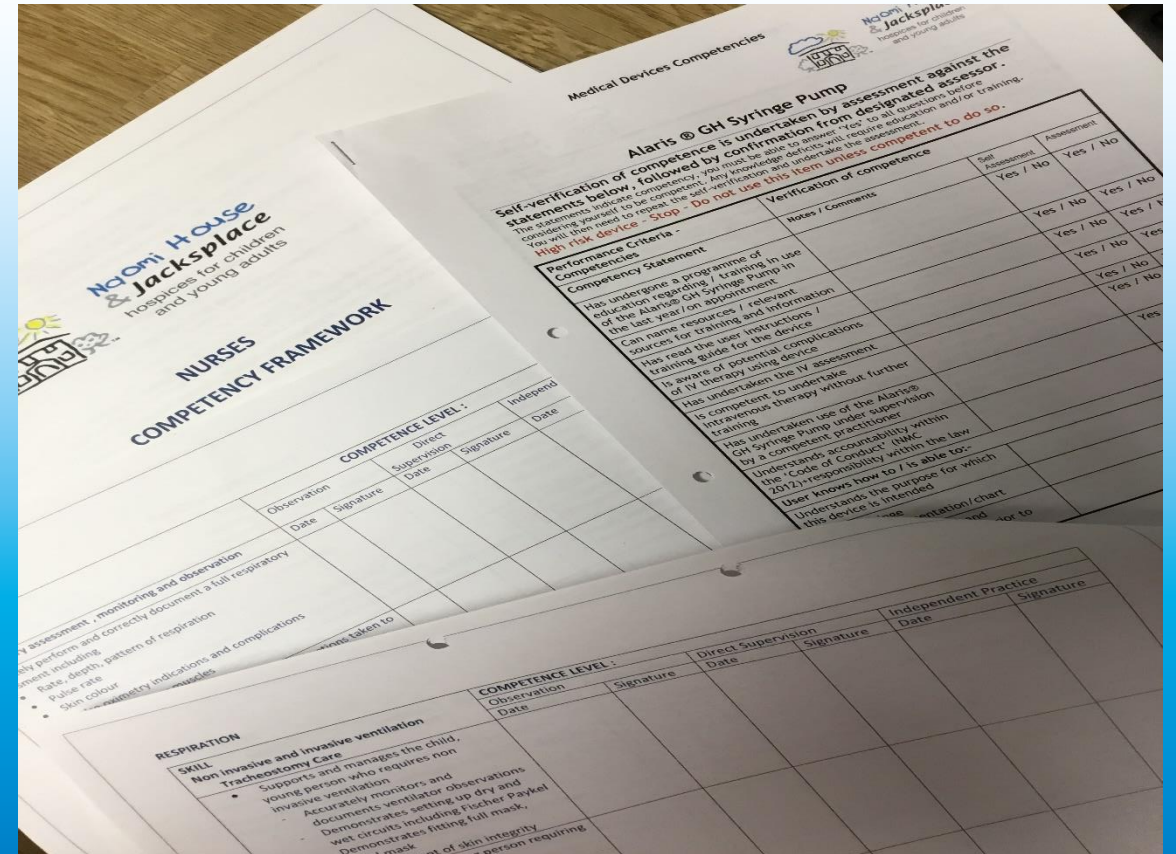
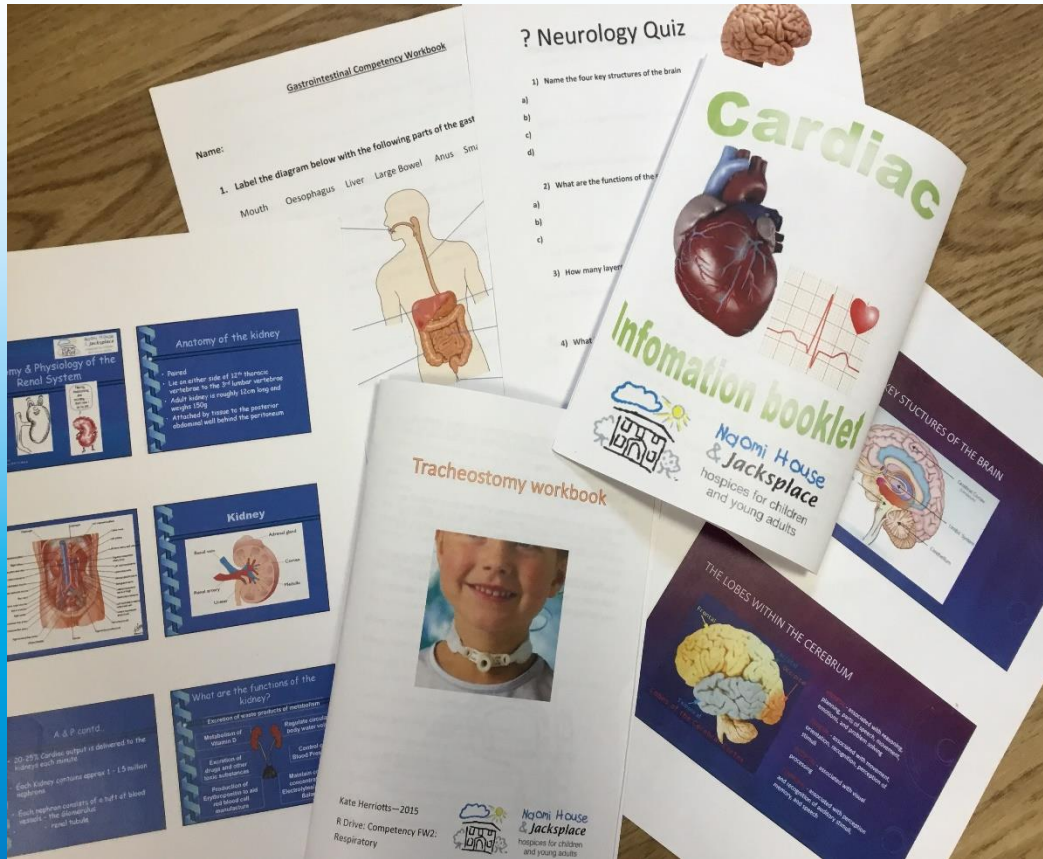

Support Networks : Skills & Confidence



Results : Competency Figures



Nurse Competency Percentages 2012-2019

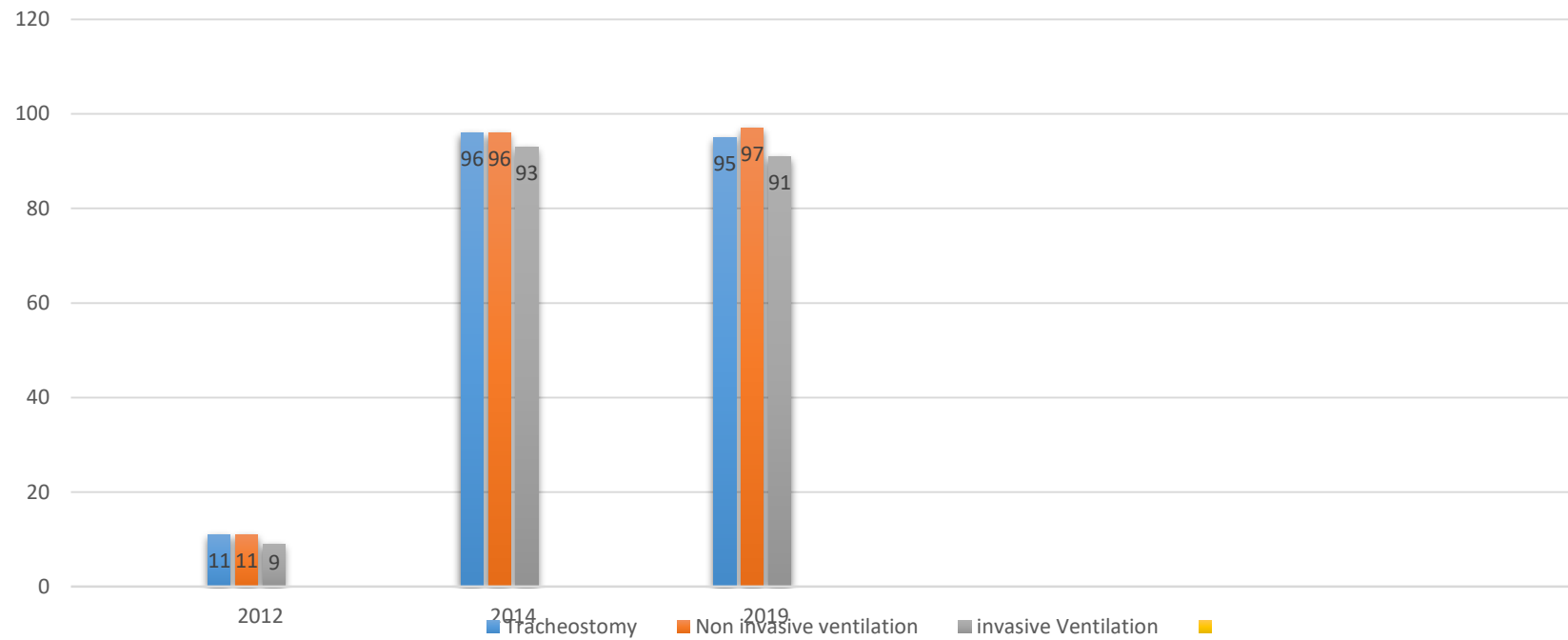

Results : CYP Numbers



Children & young people admissions Tracheostomy/ NIV/TV 2012 -2019

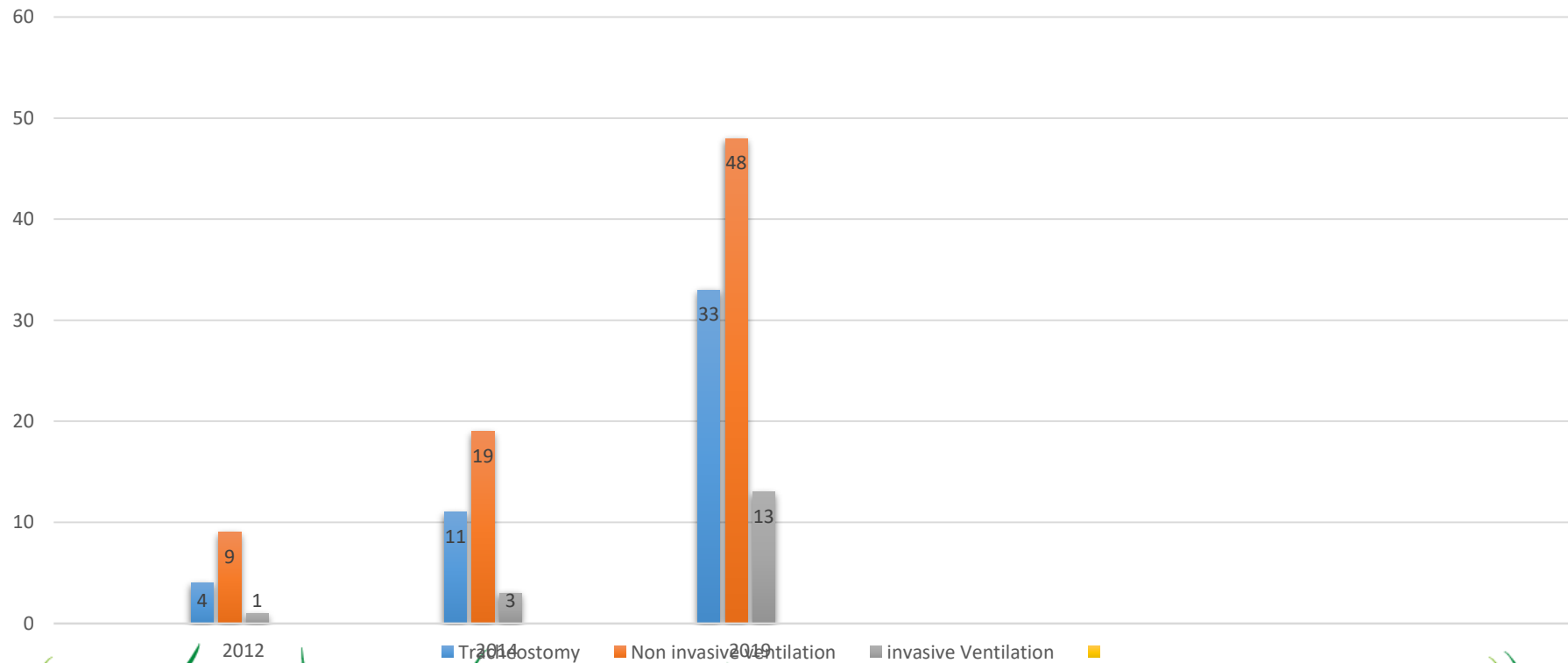

In their words



- ‘I have never had so many learning opportunities.’
- ‘I was worried I might lose my skills moving from hospital to hospice but I’m gaining new ones.’
- ‘Working with a PE has helped to build up my confidence working with ventilated children.’
- ‘it was really satisfying to be able to support a child on PD to enable the family to have a break.’
- ‘I love the workbooks as they help me to understand physiology and how things can go wrong.,

Any Questions ?







